

Non Edmonton/Calgary Elite Player Movement Process

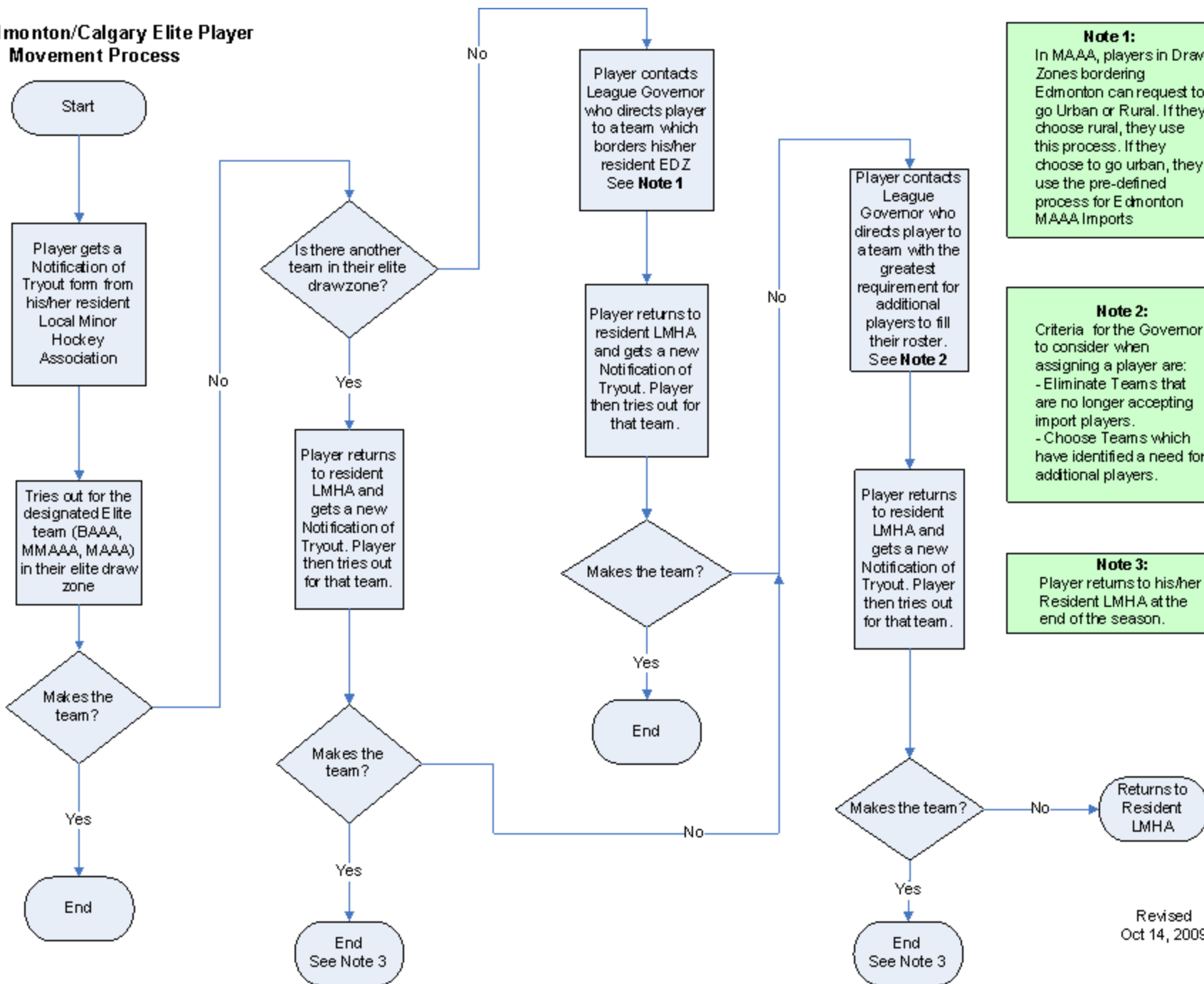

Note 1:
In MAAA, players in Draw Zones bordering Edmonton can request to go Urban or Rural. If they choose rural, they use this process. If they choose to go urban, they use the pre-defined process for Edmonton MAAA Imports

Note 2:
Criteria for the Governor to consider when assigning a player are:
- Eliminate Teams that are no longer accepting import players.
- Choose Teams which have identified a need for additional players.

Note 3:
Player returns to his/her Resident LMHA at the end of the season.