

## WHAT HAPPENS IF I'M RELEASED?

### **AMHL Major Midget AAA (MALE)**

- All eligible 2002 born players (15 year olds) will move into the **AMMHL Minor Midget AAA** camp.
- All eligible Resident 2000 and 2001 born players will be assigned to the **NAMHL Major Midget AA** camp.
- All other releases must return to their Local Minor Hockey Association.

**If you wish to Tryout for another Male Major Midget AAA team see Options below.**

As part of the Elite (AAA) player movement process (see link below) you are permitted three (3) AAA tryout opportunities.

### ***Sherwood Park Residents***

1. You must contact League President Bob Olynyk at 780-489-7000 to determine rural or city placement.
2. Then, please contact SPKAC Registrar Grace Carl at [SPKACRegistrar@shaw.ca](mailto:SPKACRegistrar@shaw.ca) and advise what team you have been directed to and request a Waiver and Notification to Tryout.

IF YOU CHOOSE TO TRYOUT FOR ANOTHER AAA TEAM PLEASE REMEMBER TO KEEP YOUR CATEGORY DIRECTOR INFORMED, AS THERE ARE NO GUARANTEES THAT THERE WILL BE A SPOT AVAILABLE TO YOU IN OUR PROGRAM.

**PLEASE NOTE: Once released from AAA, you will not be allowed to skate until you have declared in writing to the Director and/or Registrar your intentions as to whether you will be seeking a Waiver and NTO for an opportunity to continue at the Elite stream level. By reporting to the SPKAC assigned level you are forfeiting your right to carry on at the Elite stream level.**

### ***Strathcona Residents***

1. You must contact League President Bob Olynyk at 780-489-7000 to determine rural or city placement.
2. Then, please contact the SMHA President Steve Blink at [smha\\_president@smhahockey.com](mailto:smha_president@smhahockey.com) and advise what team you have been directed to and request a Waiver and Notification to Tryout.

[Major Midget AAA, Minor Midget 15 AAA and Bantam AAA Player Movement Protocol](#)

Midget Director, Grant Fiddes [Grant.Fiddes@eips.ca](mailto:Grant.Fiddes@eips.ca)

# WHAT HAPPENS IF I'M RELEASED?

## AMMHL MINOR MIDGET AAA (MALE)

As part of the Elite (AAA) player movement process (see link below) you are permitted three (3) AAA tryout opportunities.

All Sherwood Park Resident released players will be assigned to the Midget 15AA Tryout Group. All Non Residents or other releases must return to their Local Minor Hockey Association

If you wish to try out for another Minor Midget AAA team, you must go to the next Elite Stream Team in your Elite Draw Zone which in our case is Camrose. Please follow these steps:

### ***Sherwood Park Residents***

1. Contact Camrose Minor Hockey Association – Kenny Bradley at 780-918-5067 or [Kgbradle@ualberta.ca](mailto:Kgbradle@ualberta.ca) for information.
2. Please contact SPKAC Registrar Grace Carl at [SPKACRegistrar@shaw.ca](mailto:SPKACRegistrar@shaw.ca) for your Waiver and Notification to Tryout.

IF YOU CHOOSE TO TRYOUT FOR ANOTHER AAA TEAM PLEASE REMEMBER TO KEEP YOUR CATEGORY DIRECTOR INFORMED, AS THERE ARE NO GUARANTEES THAT THERE WILL BE A SPOT AVAILABLE TO YOU IN OUR PROGRAM.

**PLEASE NOTE: Once released from AAA, you will not be allowed to skate until you have declared in writing to the Director and/or Registrar your intentions as to whether you will be seeking a Waiver and NTO for an opportunity to continue at the Elite stream level. By reporting to the SPKAC assigned level you are forfeiting your right to carry on at the Elite stream level.**

If you receive a Waiver from Camrose and wish to exercise your third option to tryout, you must contact the AMMHL North Commissioner, Will Jang 780-439-6711 or [jangw@telusplanet.net](mailto:jangw@telusplanet.net)

### ***Strathcona Residents***

1. Contact Camrose Minor Hockey Association - Kenny Bradley at 780-918-5067 or [Kgbradle@ualberta.ca](mailto:Kgbradle@ualberta.ca) for information.
2. Please contact the SMHA President Steve Blink at [smha\\_president@smhahockey.com](mailto:smha_president@smhahockey.com) for your Waiver from SPKAC and Notification to Tryout.

[Major Midget AAA, Minor Midget 15 AAA and Bantam AAA Player Movement Protocol](#)

Director, Rob Cootes – [15kingsdirector@gmail.com](mailto:15kingsdirector@gmail.com)

## WHAT HAPPENS IF I'M RELEASED?

### **AMBHL BANTAM AAA (MALE)**

As part of the Elite (AAA) player movement process (see link below) you are permitted three (3) tryout opportunities.

All Sherwood Park Resident released players will be assigned to the Bantam AA Tryout Group. All Non Residents or other releases must return to their Local Minor Hockey Association.

If you wish to tryout for another Bantam AAA team, you must go to the next Elite Stream Team in your Elite Draw Zone which in our case is Camrose. Please follow these steps:

#### ***Sherwood Park Residents***

1. Contact Camrose Minor Hockey Association for information.
2. Please contact SPKAC Registrar Grace Carl at [SPKACRegistrar@shaw.ca](mailto:SPKACRegistrar@shaw.ca) for your Waiver and Notification to Tryout.

IF YOU CHOOSE TO TRYOUT FOR ANOTHER AAA TEAM PLEASE REMEMBER TO KEEP YOUR CATEGORY DIRECTOR INFORMED, AS THERE ARE NO GUARANTEES THAT THERE WILL BE A SPOT AVAILABLE TO YOU IN OUR PROGRAM.

**PLEASE NOTE: Once released from AAA, you will not be allowed to skate until you have declared in writing to the Director and/or Registrar your intentions as to whether you will be seeking a Waiver and NTO for an opportunity to continue at the Elite stream level. By reporting to the SPKAC assigned level you are forfeiting your right to carry on at the Elite stream level.**

If you receive a Waiver from Camrose and wish to exercise your third option to try out, you must contact the AMBHL Governor, Earl Reid 780-913-5871 or [earlreid@shaw.ca](mailto:earlreid@shaw.ca) for team placement. Before trying out, you must repeat the process as outlined above.

#### ***Strathcona Residents***

1. Contact Camrose Minor Hockey Association
2. Please contact the SMHA President Steve Blink at [smha\\_president@smhahockey.com](mailto:smha_president@smhahockey.com) for your Waiver from SPKAC and Notification to Tryout.

[Major Midget AAA, Minor Midget 15 AAA and Bantam AAA Player Movement Protocol](#)

Bantam Director, Shane Perka - [spkac.bantam@gmail.com](mailto:spkac.bantam@gmail.com)

## WHAT HAPPENS IF I'M RELEASED?

### **PWNHL PEEWEE AA (MALE)**

All released players will report to the Sherwood Park Minor Hockey Association's PeeWee division tryouts. The SPKAC PeeWee Director and SPMHA PeeWee Director will remain in constant communication throughout the tryout process to keep up-to-date on releases as they occur.

Contact the SPMHA PeeWee Director Renee Cook at [spmhapeewee@gmail.com](mailto:spmhapeewee@gmail.com) for information on when you will begin the SPMHA PeeWee tryout process. You can also use the SPMHA website at [www.spmha.ab.ca](http://www.spmha.ab.ca).

Your registration fees will be automatically transferred from SPKAC to SPMHA for your convenience.

PeeWee Director, Dustin MacMillan – [dustin@cowan.ca](mailto:dustin@cowan.ca)

# WHAT HAPPENS IF I'M RELEASED?

## FEMALE MIDGET ELITE

As part of the Elite player movement process (see info below) you are permitted two (2) tryout opportunities.

All eligible releases will be reassigned to the Sherwood Park Minor Hockey Association (SPMHA) Female program. All or other releases must return to their Local Minor Hockey Association. If you wish to tryout for another Female Midget Elite team, contact Hockey Alberta who will direct you to an appropriate team based on the following criteria (but not limited to):

- a. Selection of teams which have identified a need for additional players
- b. Elimination of teams that are no longer accepting import players
- c. Team with greatest requirement to fill their roster
- d. Distance of travel for practice and games

**The following documents are required:**

- **Notification to Tryout Form (NTO) and Waiver**
  - Please contact SPKAC Registrar Grace Carl at [SPKACRegistrar@shaw.ca](mailto:SPKACRegistrar@shaw.ca) for this paperwork.

IF YOU CHOOSE TO TRY OUT FOR ANOTHER ELITE TEAM PLEASE REMEMBER TO KEEP YOUR CATEGORY DIRECTOR INFORMED, AS THERE ARE NO GUARANTEES THAT THERE WILL BE A SPOT AVAILABLE TO YOU IN OUR SPMHA PROGRAM.

Female Director, Fran Jewell - [frances.jewell@advico.ca](mailto:frances.jewell@advico.ca)

## WHAT HAPPENS IF I'M RELEASED?

### FEMALE BANTAM ELITE

As part of the Elite player movement process (see info below) you are permitted two (2) tryout opportunities.

All eligible releases will be reassigned to the Sherwood Park Minor Hockey Association (SPMHA) Female program. All other releases must return to their Local Minor Hockey Association. If you wish to tryout for another Female Bantam Elite team, contact Hockey Alberta who will direct you the appropriate team based on the following criteria (but not limited to):

- a. Selection of teams which have identified a need for additional players
- b. Elimination of teams that are no longer accepting import players
- c. Team with greatest requirement to fill their roster
- d. Distance of travel for practice and games

**The following documents are required:**

- **Notification to Tryout Form (NTO) and Waiver**
  - Please contact SPKAC Registrar Grace Carl at [SPKACRegistrar@shaw.ca](mailto:SPKACRegistrar@shaw.ca) for this paperwork.

IF YOU CHOOSE TO TRY OUT FOR ANOTHER ELITE TEAM PLEASE REMEMBER TO KEEP YOUR CATEGORY DIRECTOR INFORMED, AS THERE ARE NO GUARANTEES THAT THERE WILL BE A SPOT AVAILABLE TO YOU IN OUR SPMHA PROGRAM.

Female Director, Fran Jewell - [frances.jewell@advico.ca](mailto:frances.jewell@advico.ca)

## **Female Bantam and Midget Elite Player Movement Protocol**

1. Player must tryout for the designated Elite team in their resident elite draw zone.
2. If released from that team the player must contact the designated league official for direction of team placement if they wish to have a second tryout within the Elite League. (See Criteria for Player Placement)
3. Should the player not make the team as designated by the league official, they return to their home LMHA.
4. Bantam aged players may only accelerate to Midget and tryout with a MAAA team or their designated Elite Draw Zone team. PeeWee age players may only accelerate to Bantam and tryout with their designated Elite Draw Zone team. Further player movement will not be allowed. Acceptance of this registration and acceleration is at the discretion of the association and is subject to their approval.
5. With each movement a Notification to Try Out form from the player's resident LMHA and a Waiver form from the previous team tryout must accompany the player to the next move prior to acceptance on behalf of the receiving team they are trying out for.

***The League is not responsible for the appropriate paperwork for tryout purposes.***

### **Criteria for Player Placement**

Criteria for player placement outside of their elite draw zone shall include but not limited to:

- a. Selection of teams which have identified a need for additional players
- b. Elimination of teams that are no longer accepting import players
- c. Team with greatest requirement to fill their roster
- d. Distance of travel for practice and games

## **Female Bantam and Midget Elite Player Movement Protocol**

6. Player must tryout for the designated Elite team in their resident elite draw zone.
7. If the player is cut and if there is another team within the player's elite draw zone, the player is allowed to tryout for the other team within their elite draw zone.
8. If there is **not** another team within the draw zone, the player must contact the designated league official for direction of team placement. (See Criteria for Player Placement)
9. If there is another team within the Elite draw zone and the player does not make that team, the player must contact the designated league official for direction of team placement. (See Criteria for Player Placement)
10. Should the player not make the team as designated by the league official, they return to their home LMHA.
11. Bantam aged players may only accelerate to Midget and tryout with their designated MAAA Elite Draw Zone team. PeeWee age players may only accelerate to Bantam and tryout with their designated BAAA Elite Draw Zone team. Further player movement will not be allowed. Acceptance of this registration and acceleration is at the discretion of the association and is subject to their approval.
12. Zone 8 and Zone 9 players are subject to those zones specific player movement policy at the time of application.
13. With each movement a Notification to Try Out form from the player's resident LMHA and a Waiver form from the previous team tryout must accompany the player to the next move prior to acceptance on behalf of the receiving team they are trying out for.

***The League is not responsible for the appropriate paperwork for tryout purposes.***

## **Criteria for Player Placement**

Criteria for player placement outside of their elite draw zone shall include but not limited to:

- e. Selection of teams which have identified a need for additional players
- f. Elimination of teams that are no longer accepting import players
- g. Team with greatest requirement to fill their roster
- h. Distance of travel for practice and games

## **Roster Sizes and Cutoff Dates**

"Tryout Roster" must be registered prior to first exhibition game up to maximum of 25 players

The registered roster must be declared in HCR to 15 players prior to first game (Regular Registration Status).

Team may carry additional 10 players as designated "Tryout Status" until September 30<sup>th</sup>.

## **League Notification Contact Info:**

AMMFHL (Female Midget) – Stu Piertersma – 403-363-3540

AMBFHL (Female Bantam) – Hernan Iglesias – 587-987-2677



# Female Elite Supplement Player Movement Flow Chart

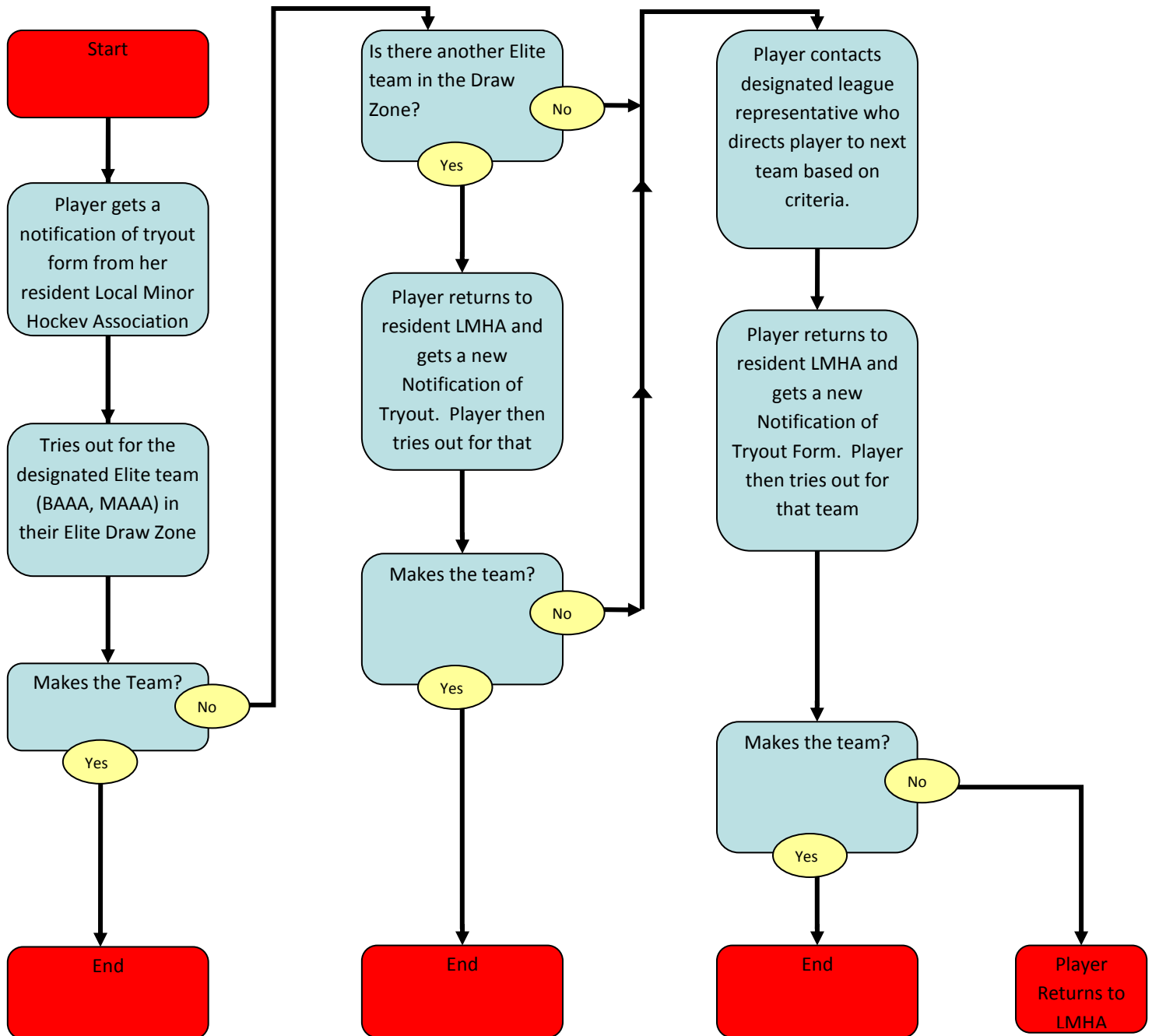

**Note 1** – Criteria for player placement outside of their elite draw zone shall include but not limited to:

- Team with greatest requirement to fill their roster
- Distance of travel for practice and games
- Elimination of teams that are no longer accepting import players
- Selection of teams which have identified a need for additional