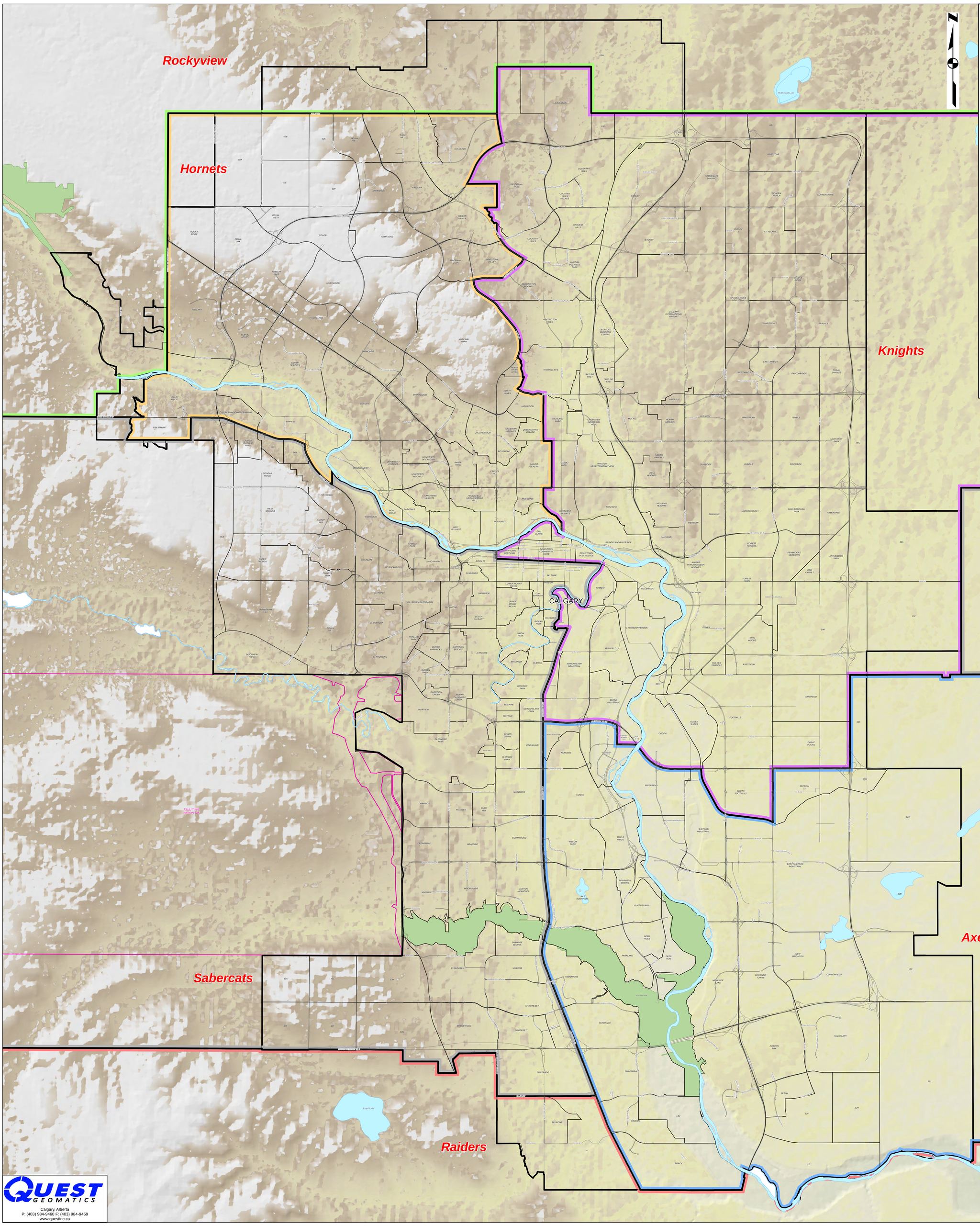

AXEMEN

Communities: Acadia, Auburn Bay, Bonavista Downs, Chaparral, Copperfield, Cranston, Deer Ridge, Deer Run, Diamond Cove, Douglas Dale/Glen, Fairview, Lake Bonavista, Legacy, Mahogany, Maple Ridge, McKenzie Lake, McKenzie Towne, Midnapore, New Brighton, Parkland, Queensland, Riverbend, Seton, Sundance, Walden, Willow Park
South: Township Road 222/210 Avenue
East: Range Road 282/Range Road 281

HIGH RIVER

North: 450th Ave
West: No defined Boundary
South/East: need to contact SALA

HORNETS

Communities: Arbour Lake, Banff Trail, Bowness, Brentwood, Cambrian Heights, Capital Hill, Charleswood, Citadel, Collingwood, Crestmont, Dalhousie, Edgemont, Evanston, Greenwood/GreenBriar, Hamptons, Hawkwood, Hidden Valley, Highwood, Hillhurst, Hounsfield Heights/ Briar Hill, Kincora, MacEwan Glen, Montgomery, Mount Pleasant, Nolan Hill, North Haven, Nose Hill Park, Parkdale, Point McKay, Queens Park Village, Ranchlands, RockyRidge, Rosedale, Rosemont, Royal Oak, Royal Vista, Sage Hill, Sandstone Valley, Scenic Acres, Sherwood, Silver Springs, St Andrews Heights, Sunnyside, Tuscany, University Heights, Valley Ridge, Varsity, West Hillhurst North: 144th Avenue
West: Range Road 25/12 Mile Coulee Rd/Old Banff Coach Rd

KNIGHTS

Communities: Abbeydale, Albert Park/ Raddison Heights, Alyth/Bonnybrook, Applewood Park, Beddington Heights, Bridgeland/Riverside, Carrington, Castleridge, Chinatown, Coral Springs, Country Hills, Country Hills Village, Coventry Hills, Crescent Heights, Dover, Downtown East Village, Downtown West End, Eau Claire, Erlton, Erin Woods, Falconridge, Forest Heights, Forest Lawn, Greenview, Harvest Hills, Highland Park, Huntington Hills, Inglewood, Livingston, Marlborough, Marlborough Park, Manchester, Martindale, Mayland Heights, Monterey Park, Ogden, Panorama Hills, Penbrooke Meadows, Pineridge, Ramsay, Red Carpet, Redstone, Renfrew, Rundle, Saddleridge, Shepard Industrial, Skyview Ranch, Southview, Taradale, Temple, Thorncliffe, Tuxedo Park, Vista Heights, Whitehorn, Winston Heights/Mountview
North: Township Road 260/144th Avenue
East: Range Road 281

OKOTOKS

North: Bow River/210th Avenue/Township Road 222/Hwy 22(Cowboy Trail)/ Hwy 66
West: No defined Boundary
South: 450th Avenue
East: (CALL bringing back proposal)

ROCKYVIEW

North: (CALL bringing back proposal) West: No defined boundary South: Hwy 66/Hwy 22/Hwy 1(16th Ave)
East: Old Banff Coach Rd /Bow River/ 12 Mile Coulee Rd/ Range Road 25/Burma Rd(144 Ave NW)/Township Road 260/HWY 791

SABERCATS

Communities: Altadore, Aspen Woods, Bankview, Bayview, Bel-Aire, Beltline, Braeside, Bridlewood, Britannia, Canyon Meadows, Cederbrae, CFB Currie, CFB Lincoln Park, Chinook Park, Christie Park, Cliff Bungalow, Coach Hill, Cougar Ridge, Discovery Ridge, Eagle Ridge, Elbow Park, Elboya, Evergreen, Glamorgan, Glenbrook, Glendale, Haysboro, Kelvin Grove, Killarney/Glengarry, Kingsland, Lakeview, Lincoln Park, Lower Mount Royal, Mayfair, Meadowlark Park, Millrise, Mission, North Glenmore Park, Oakridge, Palliser, Parkhill, Patterson, Pump Hill, Richmond, Rideau Park, Rosscarrock, Roxboro, Rutland Park, Scarboro, Shaganappi, Shawnee Slopes, Shawnessy, Signal Hill, Silverado, Somerset, Southwood, Springbank Hill, Spruce Cliff, Strathcona Park, Sunalta, Upper Mount Royal, West Springs, Westgate, Wildwood, Windsor Park, Woodbine, Woodlands
North: Bow River/16th Avenue West: Hwy 22(Cowboy Trail)
South: Hwy 22(Cowboy Trail)/Township Road 222/210 Avenue SE East: Macleod Trail SE/1st street SE/Centre Street S

STRATHMORE

North: (CALL bringing back proposal)
West: Hwy 791/Range Road 281/Range Road 282
South: Bow River
East: (CALL Bringing back proposal)
Chestermere

QUEST GEOMATICS
Calgary, Alberta
P: (403) 984-9460 F: (403) 984-9459
www.questinc.ca