



Steps To Reporting Inappropriate Behaviour

Purpose

This is intended as a quick reference for use in a sporting environment and is not meant to be exhaustive or to replace legal advice. Users are strongly encouraged to consult with any or all of child welfare, law enforcement and legal counsel as appropriate to a given situation.

INAPPROPRIATE CONDUCT

STEPS FOR REPORTING:

This card is a component of the Commit to Kids® program. It is intended as a quick reference for use in a sporting environment and is not meant to be exhaustive or to replace legal advice. Users are strongly encouraged to consult with any or all of child welfare, law enforcement and legal counsel as appropriate to a given situation.

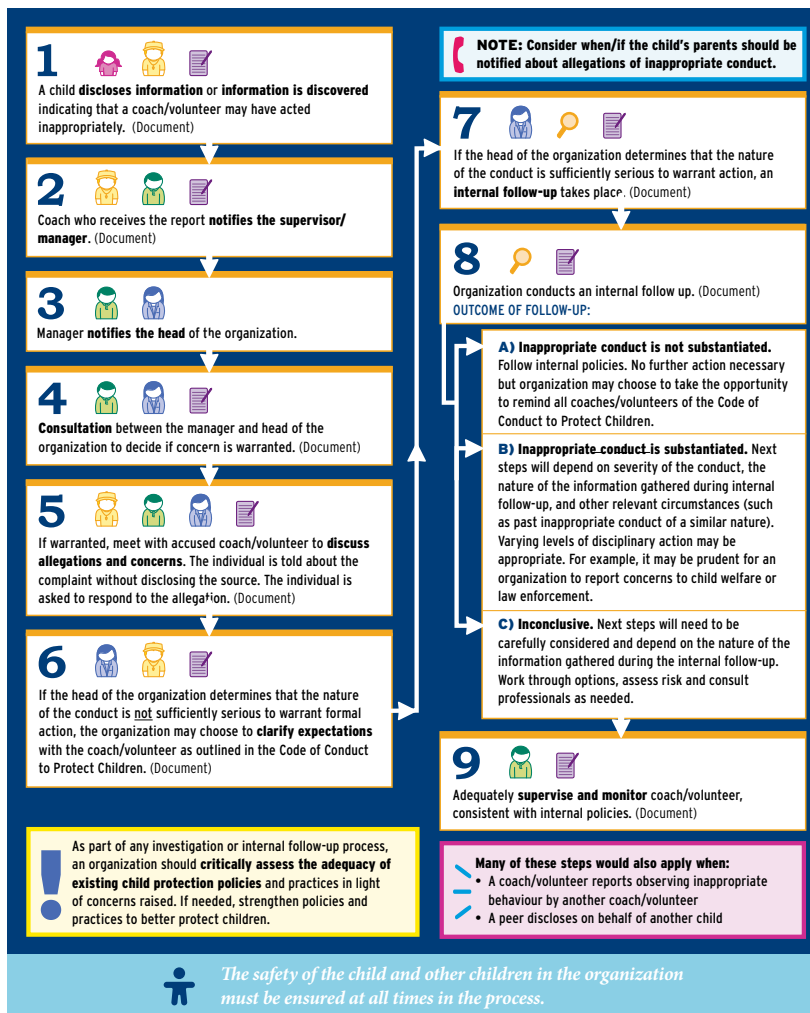

is operated by



CANADIAN CENTRE for CHILD PROTECTION™
Helping families. Protecting children.

©2017, Canadian Centre for Child Protection Inc. All rights reserved. No posting online without permission. Users may save one copy and print a reasonable number of copies for non-commercial purposes.