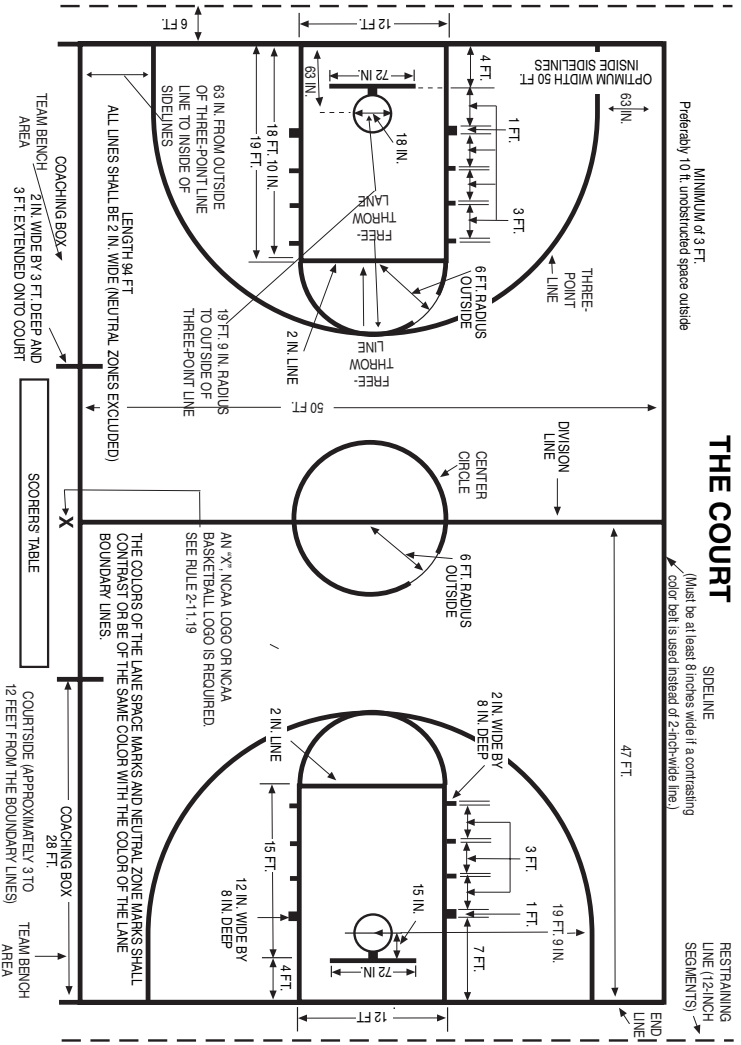
THE COURT
SIDELINE
(Must be at least 8 inches wide if a contrasting color belt is used instead of 2-inch-wide line.)
RESTRAINING LINE (12-INCH SEGMENTS)
END LINE
47 FT.
19 FT. 9 IN.
1 FT.
3 FT.
7 FT.
15 IN.
72 IN.
12 FT.
2 IN. WIDE BY 8 IN. DEEP
2 IN. LINE
15 FT.
12 IN. WIDE BY 8 IN. DEEP
4 FT.
6 FT. RADIUS OUTSIDE
CENTER CIRCLE
DIVISION LINE
50 FT.
FREE-THROW LINE
2 IN. LINE
19 FT. 9 IN. RADIUS TO OUTSIDE OF THREE-POINT LINE
THREE-POINT LINE
6 FT. RADIUS OUTSIDE
3 FT.
1 FT.
4 FT.
OPTIMUM WIDTH 50 FT. INSIDE SIDELINES
63 IN.
MINIMUM of 3 FT. Preferably 10 ft. unobstructed space outside
12 FT.
6 FT.
72 IN.
63 IN.
18 IN.
FREE-THROW LANE
18 FT. 10 IN.
19 FT.
63 IN. FROM OUTSIDE OF THREE-POINT LINE LINE TO INSIDE OF SIDELINES
LENGTH 94 FT ALL LINES SHALL BE 2 IN. WIDE (NEUTRAL ZONES EXCLUDED)
AN "X", NCAA LOGO OR NCAA BASKETBALL LOGO IS REQUIRED. SEE RULE 2-11.19
THE COLORS OF THE LANE SPACE MARKS AND NEUTRAL ZONE MARKS SHALL CONTRAST OR BE OF THE SAME COLOR WITH THE COLOR OF THE LANE BOUNDARY LINES.
COACHING BOX 28 FT.
COURTSIDE (APPROXIMATELY 3 TO 12 FEET FROM THE BOUNDARY LINES)
TEAM BENCH AREA
COACHING BOX
2 IN. WIDE BY 3 FT. DEEP AND 3 FT. EXTENDED ONTO COURT
TEAM BENCH AREA
SCORERS' TABLE